

# MURRAY COUNTY.

Section 5

Township 106

Range 41

10798 McGill-Warner Co., Blank Book Manufacturers, St. Paul.

C. R. # 16

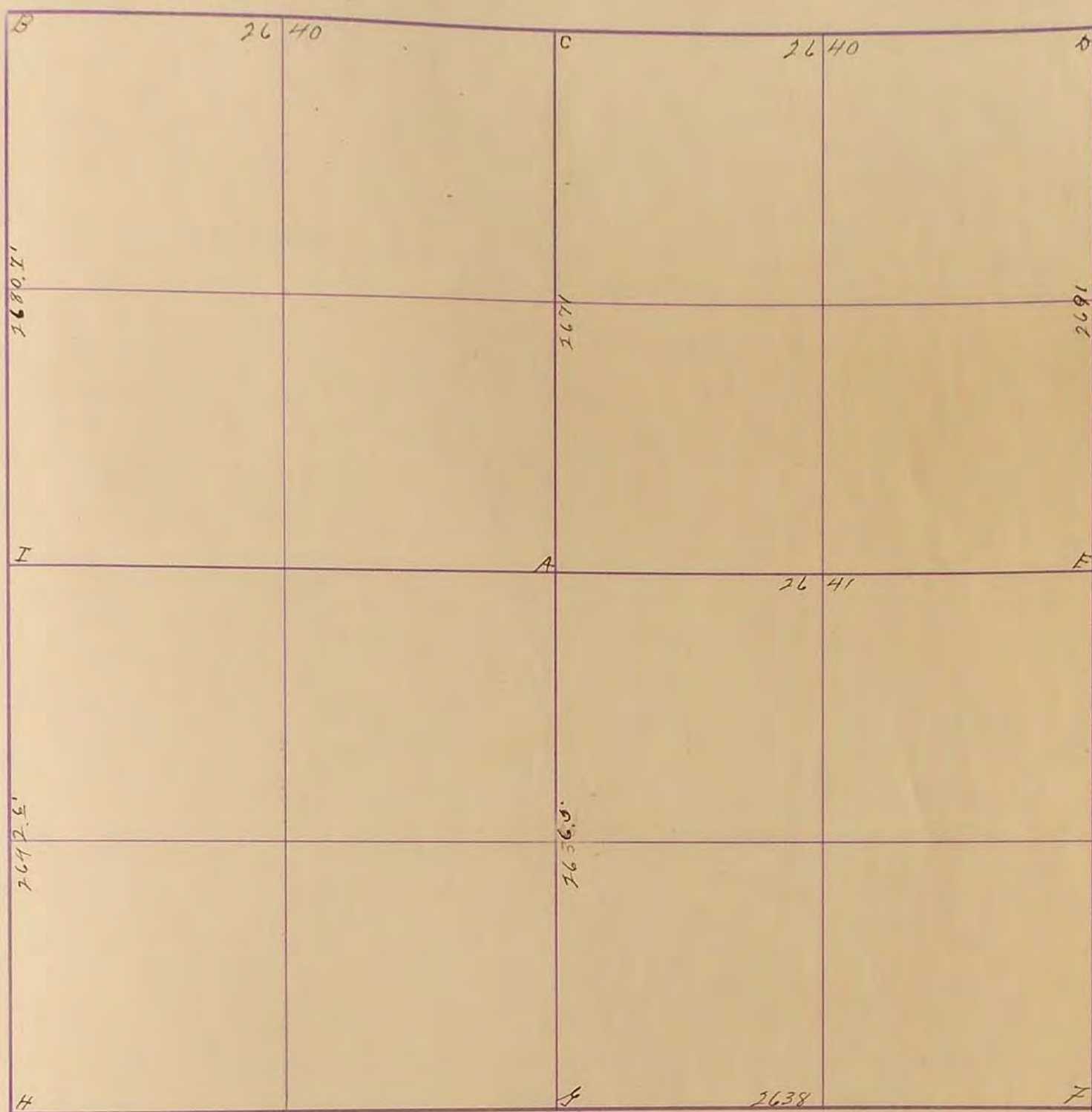

Oct. 1 1901

- A. 3 stones on top of each other 12x8x14
- B. Stone east of grade 12x16x24
- D. 2 .. in grade in east side
- C. stones of fence cor. on north side 12ft. 10x12x16
- E. " in mound Δ BASKED
- F. ... grade
- G. 3 .. 2 grey + 1 yellow
- H. Stone in grade
- I. Pine stake 1x1x12 hollow 3"

J. H. Hoalstencroft

Feb 7 1934

- B "Concrete Stone" R.P. tack in cor. fence post SW 418'
- R.P. tack in tel. pole NW 54.4'; R.P. tack in tel. pole NE 57.1'
- H "concrete stone" R.P. Edge of steel cor. post NE 46.2';
- R.P. tack in cor. fence post SE 492'; R.P. tack in cor. fence post SW 452';
- I "concrete stone" tack in cor. fence post SE 502';
- Fence line east side 56' south of stone;
- R.P. tack in fence post NE 52.1'

F. A. March

"1936"

- "I" TACK IN COR. FENCE POST S.E. 50.0' LINE FENCE EAST SIDE 56' SOUTH OF STONE.
- "I" TACK IN FENCE POST N.E. 52.1'
- "B" TACK IN COR. FENCE POST S.W. 41.8'
- "B" TACK IN TEL. POLE N.W. 54.4'
- "B" TACK IN TEL. POLE N.E. 57.1'

4  
5  
6  
7  
8  
9  
10  
11  
12  
13  
14  
15  
16  
17  
18  
19  
20  
21  
22  
23  
24  
25  
26  
27  
28  
29  
30  
31  
32  
33  
34  
35  
36



SURVEY No. \_\_\_\_\_

Section 5

Town 106

Range 41

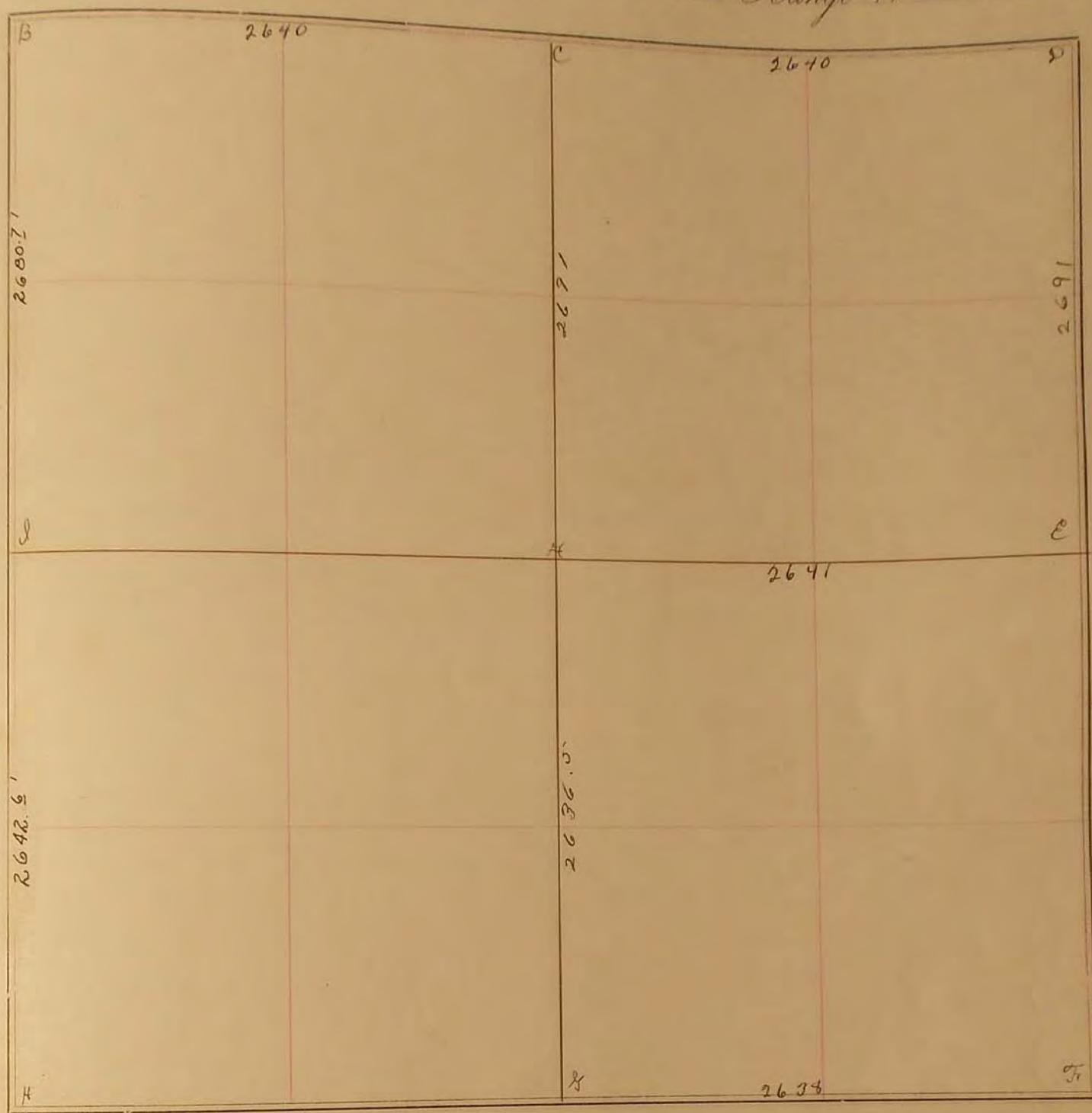

FIELD NOTES.

Oct. 1, 1901.

- A 3 stones on top of each other 6x8x14.
- B stone east of grade 12x16x24
- d 1 " in grad in east side
- C stone east of fence cor. on north side, 12x16. 10x12x16
- E " in mound Δ Blasted.
- F " " grade
- G 3 " 2 grey + 1 yellow.
- H stone in grade.
- J pine stake 1x1x12 willow, 3"

*J. A. Woolstencroft*

Feb 7, 1934

- B " Concrete Stone " R.P. Tack in Cor fence post S.W. 412' : R.P. Tack in Tel. pole N.W. 542' : R.P. Tack in tel. pole N.E. 57'
- H " Concrete Stone " R.P. Edge of Steel Cor. post N.E. 462' : R.P. Tack in Cor. fence post S.E. 495' R.P. Tack in Cor fence post S.W. 455' :
- I " Concrete Stone " Tack in Cor fence post S.E. 502' : Fence Line East side 55' south of Stone : R.P. Tack in fence post N.E. 52'

J.A. March